



**Crisis Center
for South Suburbia**

The background is a close-up, slightly blurred photograph of several people's hands clasped together in a supportive grip. The lighting is warm and natural. Three large, semi-transparent circles in shades of teal, lime green, and purple are overlaid on the image, framing the central text.

Annual Report

FY24



Crisis Center
for South Suburbia

Report Highlights

- Introduction
- A Message from Leadership
- Key Accomplishments
- Noteworthy Expansion
- Measuring Progress
- Neat Repeats Online
- Social Media Growth
- FY24 Financials
- Next Steps for Hotline
- Stopping the Cycle
- Continuing Strong
- Acknowledgements





**Crisis Center
for South Suburbia**



Introduction

Together, we have made significant strides in **expanding our services**, ensuring that no survivor feels alone on their path toward healing.

Your commitment - whether through volunteering, advocacy, or financial support - has allowed us to reach more individuals and families in need. The **success** of our programs, trainings, and outreach initiatives is a testament to the **power of community collaboration**. The Crisis Center saw an increase in clients served across most of our programs compared to the last fiscal year.

Our Emergency Residential Shelter saw a 22% increase in nights of shelter, our Rapid Rehousing Program saw a 46% increase in clients served, and Community Counseling saw a 25% increase.





Crisis Center
for South Suburbia



Pam Kostecki,
Executive Director



Jennifer Kanacki,
Board President

A Message from Leadership

Thanks to you, 2024 has been a year of remarkable progress and impact. We saw an outpouring of generosity from our community, beginning with the success of our Gala, where we came together to **celebrate survivors and raise vital funds**. Our Golf Outing at Prestwick Country Club was another highlight, bringing together friends and supporters in the spirit of hope and giving. And, of course, the Dianne Masters Cup was a truly special event, honoring our founder's amazing legacy while **raising awareness** and crucial funds. We witnessed incredible solidarity and support during Domestic Violence Awareness Month this year. **You showed survivors** that they are not alone on their path to hope and healing.

This year, you helped us achieve a **record year for our Neat Repeats** resale stores and online sales, providing us with essential revenue that directly supports our life-saving programs. We also more than **doubled our community outreach efforts**, ensuring that more people in our communities know we are here for them—that we are a safe place, a support system, and a resource for anyone affected by domestic violence.

None of this would have been possible without the tireless efforts of our board, our dedicated staff, our passionate volunteers, and of course, our generous donors. **Your unwavering support** allows us to continue providing critical services to survivors, and for that, we are **extremely grateful**.



Crisis Center
for South Suburbia

Key Accomplishments



- **95%** of survivors who stayed at least 30 days in our Emergency Shelter **did not return to their abuser** at exit.
- **89%** of victims who we assisted with an **Order of Protection were granted** the order.
- **96%** of **teens** that attended one of our Safe Start presentations agreed they now know how to achieve an **anti-violent lifestyle**.
- **100%** of survivors who completed our Transitional Housing program **secured permanent housing** at the end of their stay.
- Over **\$150,000** provided in emergency financial assistance - **one of the largest flexible funds** of its kind for DV victims in the country.
- **3,497 hours** of **counseling provided** - 25% increase over the previous year





Crisis Center
for South Suburbia

Noteworthy Expansions



Lifeline - serving the most vulnerable

We introduced our Lifeline Program this year focusing on **elderly adults and individuals with disabilities** who are experiencing domestic violence. This program provides **outreach to identify persons in need** as well as advocacy and training for Adult Protective Service providers. We are also dedicating apartments for **safe interim housing** for this group to empower them to reclaim their lives.



Health Services added to Shelter

To tackle the complexities our clients face, we have introduced two new support roles. Our **Substance Abuse and Harm Reduction Counselor** promotes understanding of addictive behaviors and guides clients toward **healthier coping strategies** through skill-building groups that foster resilience and interpersonal relationships. We are already witnessing positive changes in our clients, paving pathways for healing and growth. Additionally, we have established a Nurses Station led by an experienced **Nurse Practitioner**. This vital resource encourages preventative care and **health education while addressing primary care needs** for clients in our shelter.

Did you know?

Approximately 20% of abuse cases involving disabled adults & only about 4% of elder abuse cases are reported in the U.S.?





**Crisis Center
for South Suburbia**

Measuring Progress *by the numbers*



32,834 direct service hours



3,455 survivors served



\$165,000+ in emergency financial assistance



12,532 nights of emergency shelter



Transitional Housing
30,928 nights of
transitional housing



Court Advocacy
942 Orders of Protection
96 Orders upgraded



Safe Patient Advocacy
12,588 DV safety
screenings provided



Community Counseling
3,497 hours of individual
or group counseling



24/7 DV Hotline
2,113 calls answered
Text/Chat option added



LEAV Program
3,101 victims provided with
resources and referrals
from **32 police departments**



Community Education
24,900 people
participated in training
and presentations



Safe Start Program
620 presentations to
21,233 students in the
community



PAIP Program
76 abusers provided
2,631 hours of
accountability education





Crisis Center
for South Suburbia

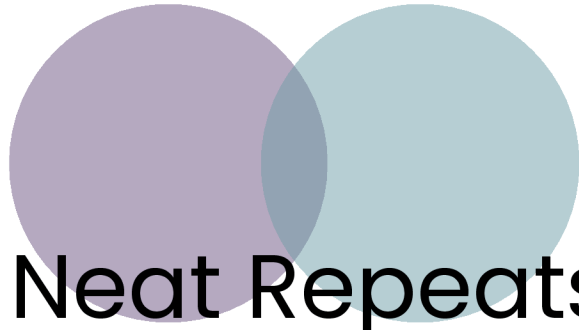

Neat Repeats Online

Our commitment to the sustainability and building a **balanced funding base**, included a strategic expansion of our Online Store. Key indicators reflect positive strides toward **building our customer base** and sales revenue. Collaborative efforts with new stakeholders for **donation drives** will amplify Neat Repeats impact. While celebrating these successes, integration into the store operations will be key to **future growth** and expansion.

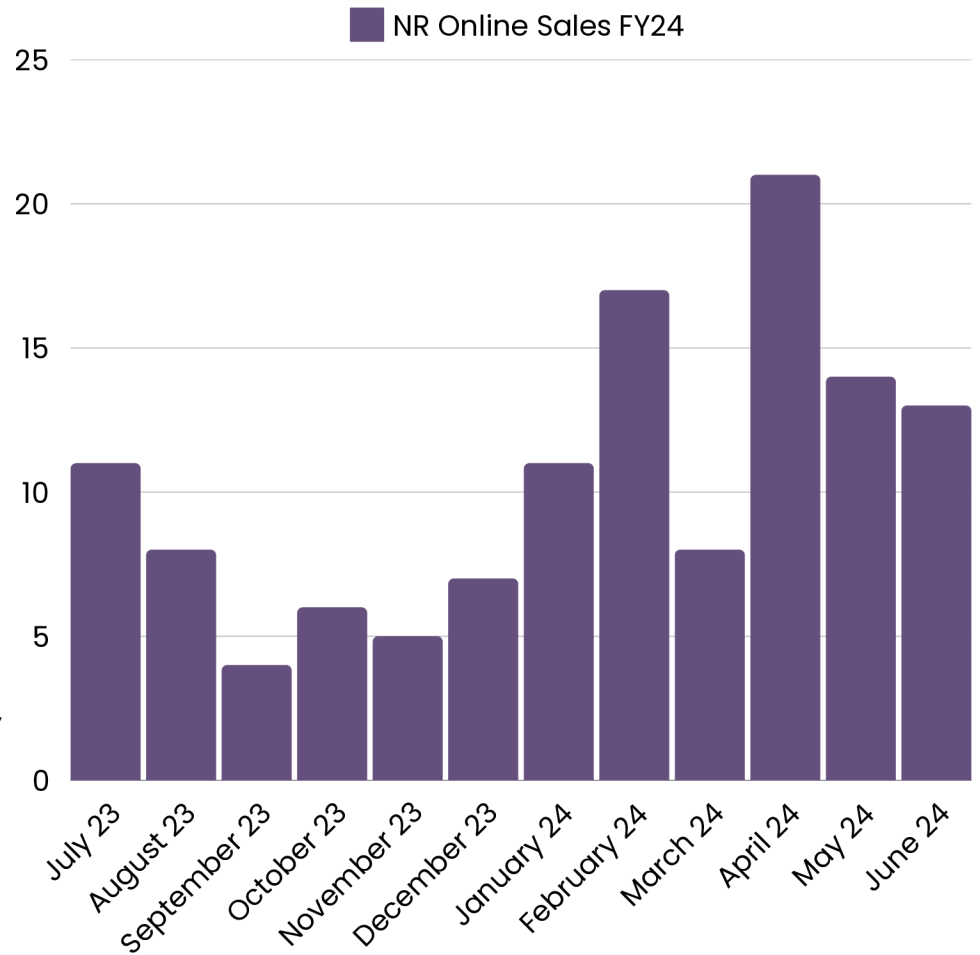



Crisis Center
for South Suburbia

Increasing our reach through Social Media Growth

Our Crisis Center social media following has increased to over **5,000 followers**, reaching more than **2,000** on a monthly basis. And through Neat Repeats pages we are reaching an **additional 2,500** and have **1,400 followers** on those pages. Both teams have a **strong presence** on Facebook and Instagram. Our **engagement** rate has grown and we are now receiving **more** contributions and connections online than ever before.

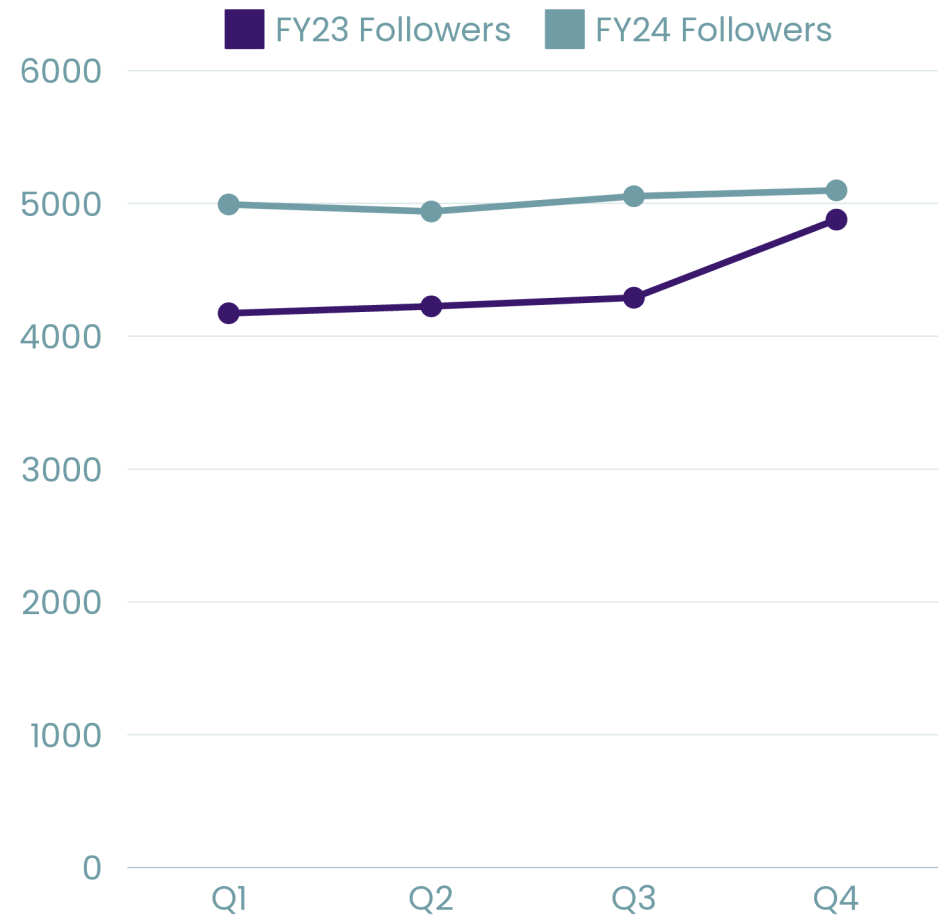



FY24 Financials

REVENUE

Government Grants	\$3,867,248
Neat Repeats	\$1,730,243
Contributions	\$748,010
Special Events	\$387,191
Other Income	\$126,998
Employee Retention Credit	\$761,603
Total Revenue	\$7,621,293

EXPENSES

Programs	\$4,589,066
Fundraising	\$614,351
General and Administrative	\$824,260
Neat Repeats	\$956,944
Total Expenses	\$6,984,621

NET ASSETS

Beginning of Year	\$3,496,498
End of Year	\$4,133,170
Change in Net Assets	\$636,672

Program Costs

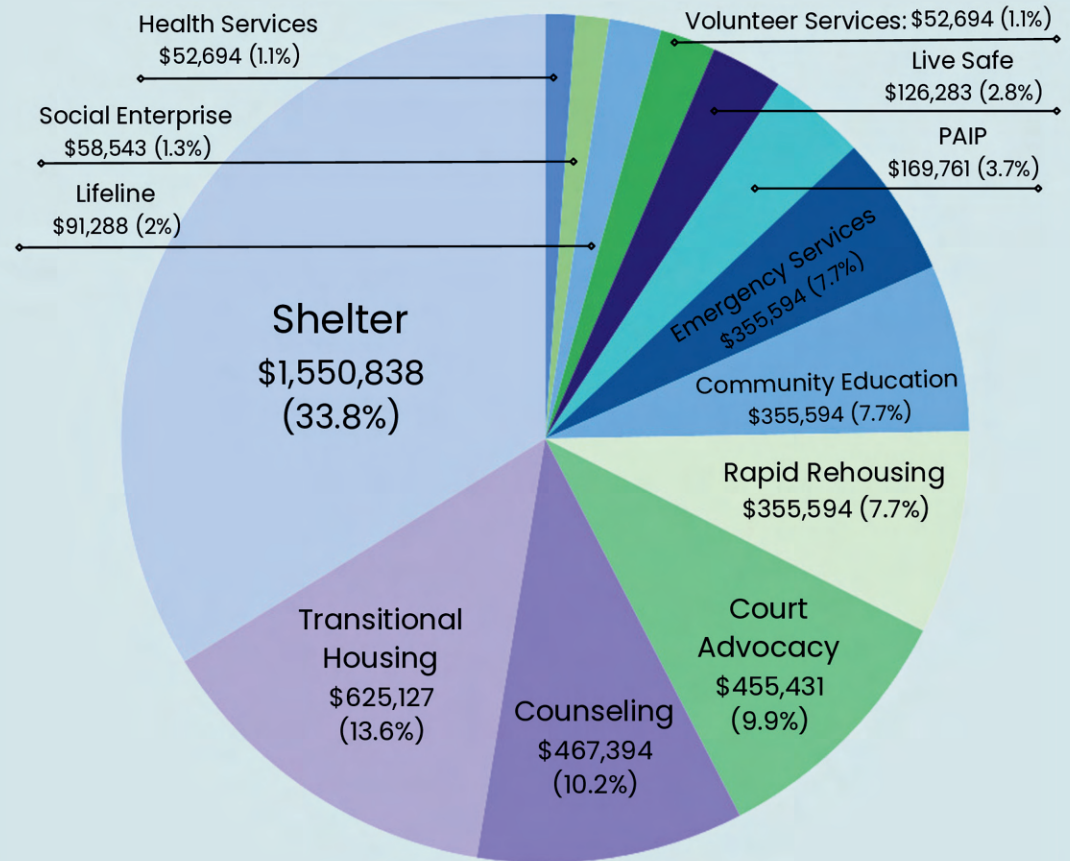



Next Steps for our Hotline

We stand **ready** to answer your call, chat with you, or respond to your text on our **24/7 Hotline** should the need arise, **(708) 429-SAFE**.



ENHANCING SURVIVOR EXPERIENCE

We have added **on-call professional support** for callers to connect to **24/7** as needed. **Trained and qualified** court advocates, therapists, and bilingual staff are **now available** for after hours **emergency** needs.



TECH-DRIVEN MONITORING

Through our collaboration with **Helpline Software** we are embracing **innovative technologies** for **streamlined call/text/chat** routing. This is creating **swift** response time and **immediate** interventions.



COMMUNITY ENGAGEMENT INITIATIVES

We have Implemented **targeted** community engagement initiatives to **increase awareness** of this new service. Our **Community Ambassadors** are helping distributing the **news** and **marketing** materials to **ensure** that **stakeholders** and **persons in need** get the news.





Crisis Center
for South Suburbia

Stopping the Cycle

- The Illinois Criminal Justice Information Authority found that **15% of all homicides** in Illinois are connected to domestic violence. In 2023, 94 incidents of domestic violence led to 120 deaths, a **significant increase** from the 45 incidents of domestic violence that led to 57 deaths reported for 2022.
- In response to the increasing numbers of domestic violence related fatalities in our state and here locally, the Crisis Center made a commitment to **double our community outreach** to ensure that more people were educated on the signs and how to access life saving services. **We did it!**





**Crisis Center
for South Suburbia**

Continuing strong!

In FY24, our progress has been **substantial** and with **your** continued partnership we will **persevere** and **navigate the challenges** that we face. Our **measurable impact**, **collaborative success**, and **innovative approach** are the hallmarks of this year!



Measurable Impact

Our report highlights **significant, measurable impact**, particularly in **community education** and **client services**, affirming our **values** and **effectiveness** of our initiatives.



Collaborative Success

Strategic collaborations with **key partners** have expanded our reach and collective **influence**, contributing to the **overall success** in **advancing** our **Strategic Plan** and making **creative interventions** possible!



Continued Commitment

While celebrating **achievements**, we recognize **ongoing challenges** and reiterate our **enduring commitment** to **supporting** survivors of domestic violence, **honoring** the taken, and **never, ever** giving up hope!

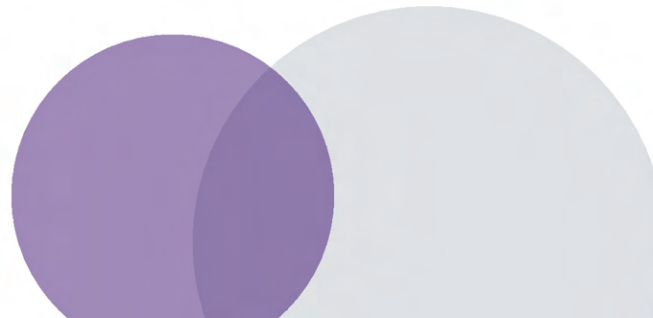



Crisis Center
for South Suburbia

Gratefully recognizing our Key Community Partners in FY24



ST. FRANCIS OF ASSISI PARISH



Gifts For Hope





**Crisis Center
for South Suburbia**

BOARD OF DIRECTORS AND LEADERSHIP

OFFICERS

- Jennifer Kanacki – President**
Elevance Health
- Debra J. Fahey – Vice President**
Old Plank Trail Community Bank
- Mary Carol Witry – Treasurer**
Retired, Oldcastle Building Envelope
- Brenda P. White – Secretary**
Retired, The Joint Commission
- Derrick Lott – President Elect**
Lott Management/McDonald's

DIRECTORS

- Kathleen Abbott**
Exelon Corporation
- David L. Anders**
Hutchison, Anders & Hickey
- Kris Laakson**
Chicago Title
- Claire Leegard**
Molly Maid SW Cook County
- Andrew Leoni**
Morgan Stanley

LEADERSHIP

- Pamela A. Kostecki**
Executive Director
- Melanie Skach**
External Affairs and Program Officer
- Meghan Mokate**
Finance and Strategy Officer
- Marita Kay**
Director of Development
- Daniella Garcia**
Director of Operations
- Doreen Holford**
Regional Director – Neat Repeats

- Daniel Michalski**
CIBM Bank
- Maureen B. Niswonger**
Retired, ComEd
- Maggie Pucher**
Pucher & Ranucci
- Donna Rose**
Retired, ReSource Pro
- Tobbie Walter**
RBC Wealth Management

BOARD IMPACT



*Be Part
of the Change*



FOLLOW US





**Crisis Center
for South Suburbia**

THANK YOU





Crisis Center for South Suburbia

Honored Supporters

Ada Vaughan
Adam Collopy
A'Donna Washington
Aimee Guldin
Alan Sneade
Albert and Arlene Wagner
Algirdas S. and Kathy A. Reketis
Ali Agha
Alice Heitman
Alicia Penny
Allie Wells
Allison and Dan Roberts
Allison Perkins-Caldwell
Alma Wheelers
Altaira Citron-Greco
Alyssa Horst
Amal and Matthew Lenart
Amanda Casey
Amy and George Manta
Amy Christensen
Amy Strugnell
Andrea and James Bird
Andrea and Ken Tyszkiewicz
Andrea Heatherly
Andrea Ramirez-Justin
Andrea Vaughn
Andrea Verbeek
Andrew and Ashley Leoni
Andrew Senneff
Angela and Jonathan
Williamson
Angela and Karl Levin
Angela and Ronald W. Burman
Angela Burzycki
Angela Plebanek
Angie Curatolo
Anita and Danny Byrne
Anita and Kenneth Kieca

Ann and Robert Dilger
Ann Baillie
Ann Gruszka
Ann Marie Andersen
Ann McDermott
Anna Thielen
Anne and Paul Lebert
Anne Arezina
Anne Carol Boyd
Anne Michuda
Annette Szczasny
Anni Rasmussen
Anthony and Christine Augustine
Anu and Mike Prising
April Odom
April Szutenbach
Arlene and Louis Pasierb
Arthur and Lorene Swieboda
Arvin Talwar
Audrey Bukovsky
Audrey Filar
Audrey Tancos
Aurelia Mniszewski-Wilk
Austin and Patricia Cooney
Barb Rook
Barbara and Kenneth Alexander
Barbara and Ralph Politano
Barbara and Richard McCreary
Barbara and Thomas F. Palmer
Barbara Arola
Barbara Carey
Barbara Devalk
Barbara Glapa
Barbara Gruca
Barbara Harrington
Barbara Koperski
Barbara Wyne
Barry and Lisa Glancy

Becky Brown
Benjamin Welbourne
Bernadeta Szczech
Bernadette and Don Turner
Bernard and Virginia Bittner
Bernice Benker
Beth Delzell
Beth Marie Divirgilio
Bette Wallerstein-Lombard and Mike Lombard
Betty Angelos
Betty Doolan
Betty MacFarlane
Betty Malinowski
Bev Peart
Beverly Muscarella
Bill and Donna Lanigan
Bill Paglia
Bob Lopez
Bonnie Cochrane
Bonnie Wilson
Bonnie Wisniewski
Brad Martisauski
Bradley Clem
Brady Kostecki
Brenda McShane
Brenda White
Brenda Wozniczka
Brett Cosich
Brian and Susan McCleish
Brian and Tania Rempert
Brian Ernat
Brian Hamilton
Brian T. and Caroline Olenick
Brian Vander Molen
Brian Wood
Bridget Sullivan
Brittany Thomas
Brooke Goulouze

Bruce A. and Sharon L. Scott
Bruce and Peggy McShane
Bryan and Nicole Sherrick
Candace and William White
Candace Stack
Candi and Steve Pesavento
Cara Hoff
Carl and Joyce Larson
Carl Cozen
Carla and Paul Labriola
Carmen Medina
Carol and Brian French
Carol and Mark Mineur
Carol and Ronald Cole
Carol Brackin
Carol Jardine
Carol Kase
Carol McGury
Carol Nowakowski
Carol Radtke
Carol Roberts
Carol Sniegowski
Carol Turner
Carol Walsh
Carol Ziegler
Carole Fefferman
Carole Miller
Carolee and Brian Samuels
Caroline Hurley
Caroline Stadt
Carolyn and Timothy Bahr
Carolyn and Wayne Rabold
Carolyn Nowak
Carroll Barry and Neil Robin
Caryl Boots
Caryn Burke
Caryn Mohan-Maxfield
Catherine Macyko

Indicates Dianne Masters Society Members





Crisis Center for South Suburbia

Honored Supporters

Catherine Velcich
Cecelia McClellan and John Kahler
Cecilia Tomaskovic
Celeste Brown
Charlene Juricek
Charles and Kathryn Stanek
Charles Doyle
Charles Smith
Charlotte and Eugene L. Belczak
Charlotte Kinnane
Charlotte Warren
Chelsea Shorkey
Cheryl and Joseph Skender
Cheryl and Michael Wagner
Cheryl and William Nabors
Chris Renfro
Chris Van Eck
Chrissy Maher
Christina and Paul Suchorabski
Christina Grochola
Christina Lesko
Christina Sievers
Christina Wuestling
Christine Alcorn-Catena and Greg Catena
Christine and Gerard Doran
Christine Glatz
Christine Leuver
Christine M. and Mark J. Kehoe
Christine McCarthy
Christine McGreal
Christine Obbagy
Christine Petritis
Christine Rohan
Christine Suddreth
Christopher and Alisa Clancy
Christopher and Amanda McDonnell
Christopher Beele and Al Castor

Christopher Riff
Cindy Polk
Claire Nevell
Clara Van Howe
Claudia DeMent
Claudia Nolan
Claudia Saveley
Claudia Zekas
Coleen Trafficante
Colin Kay
Colleen and Harold Laakson
Colleen and Ryan Feigenwinter
Colleen and Thomas Costello
Colleen Bryne
Colleen Gorman
Connie and Martin Trokey
Connie Bone
Connie Piarowski
Craig and Kathleen Kuelczo
Craig Demakes
Craig Williams
Cynthia Crane
Cynthia Eavos
Dale and Kelly Ipema
Dale and Susan Twietmeyer
Dan and Leann Michalski
Dan Liston
Dan Mithcell
Dana and Thomas Pyzik
Dana Cortez
Dana Silver
Daniel and Allie Berenschot
Daniel and Anna Daley
Daniel and Mary Segebarth
Daniel Johnson
Daniel Michalak
Danna and Charles Wood

Danny Willis
Darcy Bretz and Mike Knapp
Darlene Beran
Darlene Lausas
Darryl Henry
Dave Fixel
David and Anne Carvalho
David and Christine Gabrielse
David and Dorothy McCarty
David and Janet Ritter
David and Janis Westlund
David and Martha Tygart
David Anders and Katherine Southworth-Anders
David Lauryn
David Mitchell
David Polansky
David Slager
David Tomczak
Deana Barth
Debbie and Gary Zeman
Debbie and J. Tom McBride
Debbie McEvoy
Debbie Merovitz
Debbie Smith
Deborah and John Madeja
Deborah and Lawrence Pierog
Deborah Cichon
Deborah Dalzell Murphy
Deborah Surin
Debra and Patrick Fahey
Debra Connelly
Debra Kountz
Demetria Papadopoulos
Denise and Gerard Lowry
Denise and Steven Rylander
Denise Hynek
Denise Matthews

Denise Poulos
Denise Schwenn
Dennis and Cathy Cha
Dennis and Denise Hyker
Dennis Fioretti
Derrick and Christine Lott
Diana Collins
Diana Mikos
Diana Roscich
Diane Allen
Diane and David Neubauer
Diane Dubois
Diane Duncan
Diane Galante
Diane Higgins
Diane Hushka
Diane Kasper
Diane Leib
Diane Minnis
Diane Pojedynski
Diane Rink
Diane Ruedel
Diane Sander
Dominic and Teresa Porto
Dominic Gryz
Don and Kim Brooks
Don Glassner
Don Lewandowski
Dona Gester
Donald and Elizabeth Bailey
Donald and Judy Sommer
Donald and Kathleen Finan
Donelle Macey
Donna and Alan Stratton
Donna and Kevin Zidek
Donna Bellamy
Donna Bonk

Indicates Dianne Masters Society Members





**Crisis Center
for South Suburbia**

Honored Supporters

Donna Gruenberg
Donna Lilly
Donna Oker
Donna O'Malley
Donna Palermo
Donna Rose
Donna Ruane
Donna Rudolph
Donnell Schwarz
Dora Haynes
Doranita Tyler
Doreen and Joseph Holford
Dorethen Holman
Doris Bistyak
Dorothy Dolan
Dorothy Moore
Dorothy Tropila
Ed Wlodarski
Eddie and Colleen Rodarte
Edna and Vernon Craig
Eileen and James Legg
Eileen Hofstad
Eileen Long
Eileen McMahon
Eileen Neary
Eileen Stevens
Elaine and Joseph Potoniec
Elaine Bucek
Elaine Mierzwa
Elaine Savage
Eleanor Delaplane
Eleanor Taylor
Elizabeth Wiencek
Elizabeth and Bill Mahar
Elizabeth Beattie
Elizabeth Droel
Elizabeth Sartell

Elizabeth Sexton
Elizabeth Zalapi
Ellen Geinosky
Ellen Mientus
Ellen Wycislo
Ellyn and John Mussallem
Elspeth Bedell
Emilia Fernandez
Emily and Edward Zabrocki
Erica Zemaitis
Erika Valencia
Eugene and Mary Noska
Eve Lainis
Evelyn and Rick Cerceo
Evelyn Dik
Evelyn Hartigan
Ewa Karim
Faith Dawson
Frank and Mary Erlain
Frank Kostecki
Gail Gold
Gail Gottner
Gary and Carrie Guild
Gary Foster
Gary McLaren
Gary Shunk
Gary Sutton
Gary Trebels
Gaye Napier
Gayle Bohne
George and Debra Bowater
George and June Zoellick
George Manikas
George Moss and Maria Poulos
George Popelka
Gerald and Gertrude Sullivan
Gerald and Helene M. McGuinn

Gerald DeRousse
Germaine Humbrecht
Ghada Shalabi
Giancarlo Olvera
Gina and Vince Loizzo
Gina Miller
Glenn and Deborah Horton
Gloria and William Pleasont
Grace Fiorenza
Greg and Wendi Szablewski
Greg Harper
Gregory Rankin
Gretchen Hoge
Guy Noffke
Gwen Epperson
Gwen Markham
Hanny Diab
Haritha Moparthy
Helen and Kenneth Socha
Helen Stoklosa
Holly and Dominic Tocci
Holly Clark
Holly Hearity
Holly Trueblood
Ila Desai
Jack Hughes
Jack Nick
Jacqueline Murphy
Jacquelyn Jenke
James and Barbara Carberry
James and Gail Haligarda
James and Gera Rohan
James and Jacqueline Neven
James and Janet Jurik
James and Margaret M. Gallagher
James and Nancy Kuzma
James Confer

James Kearney
James Koscielniak
James Pinkston
Jamie Sproul
Jamie Viebach
Jan Peterlin
Jane Melevin
Jane Nolan
Jane Rybak
Jane Surma
Janet Dolan
Janet Halloran
Janet Hart
Janet John
Janet Lask
Janet Widing
Janice and Robert Keogh
Janice Barry
Janice Janicki
Janice Johnston
Janice Joyce
Janice Kurland
Janis and Kevin O'Boye
Jasmine Johnson
Jason and Amy Brown
Jason Lane
Jay and Mary Jane Swanson
Jayla Fletcher
Jaylen Johnson
Jayne Grabowski
Jean Aiello
Jean Whitney
Jeanette Cieniawa
Jeanette Palanca
Jeanne Hauser
Jeanne Schwarz
Jeanne Simenc

Indicates Dianne Masters Society Members





**Crisis Center
for South Suburbia**

Honored Supporters

Jeff Arseneau
 Jeffrey Weingartner
 Jennie and Jim Pubins
Jennifer and Jeff Kanacki
 Jennifer and Ron Zima
 Jennifer Castile
Jennifer Conway
 Jennifer Mitchell
 Jennifer Vogl
 Jennifer Warner
 Jenny O'Connor
Jerome and Lee Ann Piszczor
 Jerome Radecky
 Jerry and Deborah Obler
Jerry Webster
 Jessica Cameron
 Jessica Ipema
 Jessica Kelly
 Jill DiFoggio
 Jill Otto
 Jill Stetson
 Jim Hannigan
 Jim Petrakos
 Jo Anne Lochow
 Jo C. Brazen
 Joan and Chester Romaniak
 Joan and Larry Wolfe
 Joan Cress
 Joan Daniels
 Joan Deslauriers
 Joan Ehrenberg
 Joan Farrell
 Joan Frase
 Joan Garrison
 Joan Howard
 Joan Madeja
 Joan Mader

Joan Moylan
 Joan Mullen
 Joan Rusco
 Joan Zummallen
 Joann and Bruce Martens
 Joann Heniff
 JoAnn Seminetta and William Clair
 Joanne and Jim Hogan
 Joanne and Randall Chuvala
 Joanne Ferneau
 Joanne Rock
 Jody Vlasak
 Joella Bredwell
 Joey Rhodes
 John and Charlotte Oliver
 John and Deborah Larson
 John and Janet Fitzgerald
 John and Judy O'Malley
 John and Katie Fitzpatrick
John and Nancy Chesniak
 John and Nancy Phelan
 John Becker
John Blouin
John Collins
John Coyle
 John Finan
 John Kerlin
John Penrod
John Robak
 John Roberts
 John Salvino
 Jonathon Schwarzbauer
 Joni and John Crosetto
 Jose Arguello
Joseph and Diana McDonnell
 Joseph and Fran Ficaro
 Joseph and Louise Vitale

Josephine Pulido
Joyce Anders
 Joyce Cruse
Joyce Icenogle
 Joyce Mistina
 Joyce Russell Massaro and Joseph Massaro
 Joyce Wolf
 Joyce Zeitler
 Judith and Richard Fixel
 Judith and Roger Carlsen
 Judith Brinkman
 Judith Cipriani
 Judith Findorff
 Judith Harnisch
 Judith Hasson
 Judith Hoenisch
Judith Weiland
 Judy Bilitzski
 Judy Erickson
Judy Ferraro
 Judy Snider
 Julie Acanfora-Hamning
 Julie and Chris Gonzalez
 Julie Ann Capuano
 Julie Besaw
 Julie Kay
 Justin Willis
 K J Ging
 Kadeja Tyler
 Kamlesh and Rakesh Jain
 Kara Confer
 Karen and Kevin O'Connor
 Karen Carlyle
 Karen Dugan
 Karen Garcia
 Karen Herman DeMuro
 Karen Janus

Karen Sloan
 Karen Van Lente
 Karolina Szczech
 Karyn Brooks
 Katherine Brown
 Katherine Foreman
 Katherine Proctor
 Katherine Switzer
 Kathi McHugh
 Kathleen and Harold Brazzale
Kathleen and Jeff Abbott
 Kathleen and Sean Turner
 Kathleen and Steven Wardell
 Kathleen Bailey
 Kathleen Carey
 Kathleen Ernst
 Kathleen Galvin
 Kathleen Gibbons
 Kathleen Klein
 Kathleen Kucharski
 Kathleen Liskewicz
 Kathleen Mahoney
Kathleen Mannion
 Kathleen McGowan
 Kathleen Pazanin
 Kathleen Peterson
 Kathleen Silver
 Kathryn and David Langevin
 Kathryn Baldea
 Kathryn Joyce
Kathy and Fred Garfield
Kathy and Joseph D'Amico
 Kathy Baker
 Kathy Lodwich
 Kathy Stathos
Katie Liston
 Katie Scaletta

Indicates Dianne Masters Society Members





**Crisis Center
for South Suburbia**

Honored Supporters

Keith and Kim Ogle

Kellie Lippner
Kelly and Alan Brown
Kelly Ford-Feminella
Kelly Hincks
Ken O'Connor
Ken Shorter
Kenneth and Candace Bretl
Kenneth and Debra Hense
Kenneth and Marianna Reed

Kenneth Numerowski

Kenneth Toth

Kent and Betsy Clay
Kerri Gnap
Kevin Johnson
Kiara and Jamal Graham
Kim Wilkens
Kimberly Fabian
Kitty Baldi
Krista and Steve Martin
Kristen Hime
Kristen Salkas
Kristen Vasquez Musto
Kristin McGrath
Kristina Cerney

Kristine and Daniel O'Reilly

Kristine Laakson
Kristine Zabinski
Kyle LaHucik
Kyle Michalski

Larry and Mary Overbey

Larry and Nancy Urbanski
LaTasha Hubert
Laura and Alan Defazio
Laura and Chuck Febel

Laura Baron

Laura Bugos Komperda

Laura Frigoletti

Laura Gardella

Laura Geary

Laura Jarski

Laura Larson

Laura Parker

Laura Savant

Lauren and Daniel Durkin

Lauri McCarthy

Laurie Rapinchuk

Laurie Sullivan

Lawrence Hackett

Lawrence Mious

Lee Portman

Lee Schreiber

Lenette Staudinger

Les and Diane Sander

Les Murschell

Leslie Kalec

Leslie Simms

Leslie Villasenor

Liane and James Birk

Liliana Nichamin

Linda and James Gustis

Linda Arning

Linda Bosack

Linda Brobst

Linda Ferguson

Linda Garcia

Linda Goodman

Linda Larson

Linda Miller

Linda Russ

Linda Sapit

Linda Strombeck

Linda Thielke

Lindsey Terrill

Lisa and Mark Molloy

Lisa and Mike Wagner

Lisa Gibbons

Lisa Martin

Lisa Moore

Lisa Pesavento

Lisa Sanchez

Lisa Valkenburg

Lois Creer

Lois Stanciak

Lonna Hicks

Lora Carey

Lora Cummings

Lori and Daniel Rago

Lori Brann

Lori Salha

Lorilyn and William Nowak

Lorri and Joe Nagle

Louis and Laura Filosa

Louis and Marilyn Steenwyk

Luanne Spiros

Lucinda Bishop

Lucy and Richard Zaremba

Lucy Krouse

Lydia Bellamy-Palma

Lynda Miles

Lynn Purcell

Lynn Zeder

Lynne and Rod Wojcik

Lyssandra Norton

Maggie Pucher

Majorie Pelino

Malcolm Cairns

Marc and Gabby Dabaco

Marcia McGerty

Margaret Cauley

Margaret Collins

Margaret Cunningham

Margaret Dudek

Margaret Forbes-Skubic and Rick Skubic

Margaret Hartigan

Margaret Peo

Margaret Plummer

Margaret Szul

Margaret Walsh Coffey

Margherita Johnson

Marguerite Skimel

Maria and William Rzonca

Maria Stefanos

Marie and Richard Kaminski

Marie Capola

Mariellyn Smith

Marilyn Marfoe

Marilyn Nero

Marisa Uthe

Marita Kay and Scott Chester

Marj and Lloyd Wilkey

Mark and Andreatte Brachman

Mark and Christina Leahy

Mark and Diane Renz

Mark and Gail Page

Mark and Kathleen Kuehner

Mark and Mary Moylan

Mark and Therese Hansen

Mark Lacey

Mark Michuda

Marlene Smith

Marsha and Daniel Pollock

Martha Sproule

Marty and Jennifer Dore

Marty and Megan Brotschul

Mary Alice and Michael Patrick

Mary Ann and Ronald Barzso

Mary Ann Lebarre

Indicates Dianne Masters Society Members





**Crisis Center
for South Suburbia**

Honored Supporters

Mary Ann Murnin
 Mary Ann Rizzuto
 Mary Anne Merritt
 Mary Beth and Kenneth Kaczmarek
 Mary Brown
Mary Carol Witry
 Mary Doyle
 Mary Feeney
 Mary Gerst
 Mary Jo Harper
Mary Jo Stvan
 Mary Kissel
Mary Lee and John Lockwood
 Mary Lou Kokat
 Mary Lou Malee
 Mary Lou Sipple
 Mary Lou Warfield
 Mary Luth
Mary Lynch
 Mary Mallen
 Mary Massingale
 Mary McGinnis
 Mary McMahon
 Mary O'Neil
 Mary Polley
 Mary Rohan
 Mary Santine
 Mary Schoenheider
 Mary Thanasouras
 Mary Tsoulos
 Mary Uhrina
 Mary Ventura
 Mary Wadsworth
 Marybeth Raynes
Matt Marketti
Matt McCullough
 Matthew and Mary A. Kaminski

Maureen Baskel
 Maureen Furjanic
 Maureen Keating
 Maureen Laschober
 Maureen Markham
Maureen Niswonger
 Maureen O'Reilly
 Megan Applegate
 Megan Kosteck
 Megan McShane
 Megan Poore
 Meghan Kelly
 Meghan McEvoy
 Meghan Mokate
 Melanie Holmes
 Melanie Wojtulewicz
Melissa and Nicole Bray
 Melissa Gonzales
Merikay and Mick Marzoni
 Michael and Arlene Nealis
 Michael and Cheryl Ortigara
 Michael and Christine Ryan
 Michael and Deborah Murphy
 Michael and Gina Minetti
 Michael and Lisa Sullivan
 Michael and Marguerite Hastings
 Michael and Rita Ruffner
 Michael Brand
Michael Cap
 Michael Davis
Michael Harris Jr.
 Michael Kaczmarski
 Michael Kiley
 Michael Montgomery
Michael Moran
Michael Woodrow
Michele Sabatini

Michelle and John McCarthy
 Michelle and John Walsh
 Michelle Barron
 Michelle Paluch
 Michi Cain
Mike Coburn
Mike Kelly
 Mike Wemple
 Mildred and Richard Kluchenek
 Molly Mokate
 Monica Brandt
 Monica Pirih
 Nadia Kutz
 Nance and John Beele
Nancy and Cathie Considine
 Nancy and George Mitchell
 Nancy Flaws
 Nancy Guibord
 Nancy Kreminski
 Nancy McAuley
Nancy Munis
 Nancy North
Natalie Esterkamp
 Neal and Catherine Santangelo
 Nefetari Mells
Neil Finn
 Neville Hayes
 Nick Zamora
 Nicole Suhm
 Nicole Szklanecki
 Nikki MacNeil
 Nikko Ross
 Nora and Annie Mokate
 Nora Brennan
 Noreen Lyons
 Norma McKeating
 Pam and John Long

Pamela and Don Jeanes
 Pamela and James Deiters
 Pamela and William Krueger
Pamela Bjork
 Pamela Burdette
 Pamela Chesna Kraft
 Pamela Jordan
Pamela KostECKi and Timothy Williams
 Pamela Masson
 Pat and George Brooks
 Pat Carey
 Patricia and Lawrence Bernal
 Patricia and Michael Berger
 Patricia and Robert Leoni
 Patricia Cahill
 Patricia Caprio
 Patricia Chesla
 Patricia Cichon
 Patricia Crum
 Patricia Daw
 Patricia Duffy
 Patricia Fojtik
 Patricia Johnson
Patricia Kelly
 Patricia Macey
 Patricia Monahan
 Patricia Najfus
Patricia O'Shea
 Patricia Parker
 Patricia Petrie
 Patrick and Elizabeth Rohan
Patrick and Holly Jarzembowski
Patrick Brooks
 Patrick Greaney
 Patrick Sullivan
 Patty and Andy Watne

Indicates Dianne Masters Society Members





**Crisis Center
for South Suburbia**

Honored Supporters

Paul and Maryann Schuler
 Paul Gabriel
 Paul Howard
 Paula Bianchi
 Pearl Pierik
 Peggy Brennan
 Peggy Hammond
 Peggy Scanlan
 Peggy Shanker
 Peter and Hannah Stroh
Peter Kroner
 Peter Santolin
 Peter Trainor
 Phillip and Tamara Reiter
 Phillip and Kathleen Hess
 Phyllis and Brian McGuire
 Phyllis and John Bierdz
 Phyllis and John Schrammel
 Phyllis Cheek
 Phyllis Johnston
 Priscilla Price
 Ramelle and Rich Sarna
 Raymond and Carol Cieslewicz
 Raymond Schwaller
 Raymonde Woodard
 Rebecca and Ronald Dommer
Rebecca and Tom Cumbee
 Rebecca Brown
 Rebecca Cairns
 Rebecca Rock
 Regina Rutledge and Mark Willis
 Renee and Michael Kalinowski
 Renee Baillie
 Rhonda Ostrom
Richard and Andrea Gibb
 Richard Rachwalski
 Rick and Jayne Fitzgerald

Rick Avgerinos
 Rikki Balwin-Griffin
 Rita and Richard Pedone
 Rita Schedin
 Robert and Arlene Wall
Robert and Beth Feldman
 Robert and Candy Dobis
 Robert and Marilyn Kelly
 Robert Cantone
 Robert Cavanagh
 Robert Hasson
Robert Ossmann
 Roberta Balke
 Roberta Bannon
 Roberta Mangan
 Roberta Slugocki
 Robin Chodak
 Robin Morris
 Roger and Linda Falk
 Roland and Emidee Wozniak
 Ronald and Barbara Testa
 Ronald and Sheila Bonaguro
 Ronald Wagenhofer
 Ronetta McCarthy
 Rosa Encinas
 Rosa Prohaska
 Rosalie Camillone
 Rosalie Thorson
 Rose Ann Mulhern
 Rosemarie Pamulak
 Rosemary Dolowy
Rosemary Ellis
Rosemary Lambert
 Rosemary Newhuis
Roy Lane
 Royal Klauk
 Royston Connors

Ruby Roberson
 Rudolph and Joan Fandl
Ruth and Tim O'Keefe
 Ruth Schlange
Ruthann Jenkins
Ryan Penrod
 S.M. and K.K. Kimeck
 Saidu Momoh
 Sallie Hoekstra
Sally T. Clair
 Salvatore Tarsitano
Sam and Kari Aiello
 Sanath and Shobha Kumar
 Sandi Malone
 Sandra and Lawrence Walters
Sandra Beal
 Sandra Dunbar
 Sandra Epley
 Sandra Maloney
 Sandra McBride
 Sandra Medrow
 Sandra Shanle
 Sara Gutgsell
 Sarah Berger Tygart and Jared Tygart
 Sarah Elizabeth
 Scott Kimmel
Scott Marks
 Scott Weller
 Scott Zabinski
 Sean Flood
 Sharon and Denis Ryan
 Sharon and Robert Sautter
 Sharon and William Gary White
 Sharon Esterman
 Sharon Hahn
 Sharon Kubasak
 Sharon Malinowski

Shawn Lee
 Sheila and Chad Vaughn
 Sheila Johnson
Sherry Feigel
 Sheryl and Tim Doyle
 Sheryll Venturella
 Shirley Bremer
 Shirley Russiaki
 Sr Joellen Tumas
 Stacey Jones
 Stacy Spires
 Stanton Tompkins
 Starr and Daniel Barus
 Stephen McGarry
Steve and Joey Buck
 Steve and Sharon Reusz
Steve Hogan
 Steve Silic
 Steve Wilder
Steven and Lisa Swanson
Steven Brooks
Steven Dik
 Steven Golich
 Steven Wood
 Stewart and Jana Sikora
 Sue Novotny
 Sue Poppenhouse
Sue Suchy
 Susan Ahlfeld
 Susan and Daniel Willenborg
 Susan and James Mirabella
 Susan and Mario Bravo
Susan and Patrick Frangella
 Susan and Paul Schlesinger
 Susan Clark
 Susan DeKoker
 Susan Diaz

Indicates Dianne Masters Society Members





**Crisis Center
for South Suburbia**

Honored Supporters

Susan Franco
Susan Geijer
Susan Hearne
Susan Kozicki
Susan Malatt
Susan Miller
Susan Murphy
Susan Naser
Susan Patzkowsky
Susan Pavish
Susan Peterson
Susan Politano
Susan Reppen
Susanne Mosel
Tamara Guinan
Tamara Mitchell
Tami Maday
Tara Neff
Tara Walano
Teresa Davis-Fewkes
Teresa Randolph
Terra Heatherly-Norton
Terri Lynn Calhoun
Terry and Charles G. Williams
Terry Ready
Theodore and Norine Perkowski
Theresa and John Salkas
Theresa Ross
Therese and Barry Mokate
Therese and Tom Dubelbeis
Therese and Tom Jalowiec
Therese Liston
Thomas and Amelia Bayer
Thomas and Colleen Luecke
Thomas and Laura Nolan
Thomas and Rebecca McCarty
Thomas Blaszczyk

Thomas L. and Carolee L. Krakowski
Thomas Wisinski
Tim and Jenifer Gowen
Tim Baldermann
Tim Cosgrove
Tim Moss
Timothy and Anna Evoy
Timothy McCutcheon
Timothy Wheeler
Tina Stone
Tobbie Walter
Tom and Eleanor Elder
Tom Antkowiak
Toni Klein
Tory Cosich
Tracy Curtis
Tracy Garon Hojka
Tracy Loudon
Twila and James Kadela
Vanessa Poppie
Verlyn Biere
Verna McQuown
Vicky Weis
Victoria Girzadas
Victoria Wienczek
Vince Trinca
Vnette Edwards
Virginia Ciba
Walter Spreadbury
Wanda Wagner
Ward O'Connor
Wayde and Laura Beechy
Wayne Giarraputo
Wendy Miller
Whitney Cimaglia
Wilda Duncan
Will and Sarah Harris

William and Anne Kacerovskis
William and Edna Doody
William and Joan Sanders
William and Joanne Patejdl
William Bennett
William Burfeind
William O'Brien
Yolanda Del Rio
Zulfiqar and Lori Rizvi

Indicates Dianne Masters Society Members





Crisis Center for South Suburbia

Organization Supporters

A Piece of The Pie- Cecelia Coffey
Accenture
Action Sertoma Club Inc.
Advanced Healthcare For Women
Advocate Aurora Christ Hospital Post Partum nurses
Advocus Title Agency, LLC
Aiello Charitable Foundation
Aileen S. Andrew Foundation
American Family Insurance Dreams Foundation
American Sale, Inc.
Amy's Gold Crown Hallmark
Atlas Wealth Management
Attorneys' Title Guaranty Fund, Inc.
Baird & Warner - Orland Park- Jim Pyshogios
Birk Plumbing
Black Hawk Paving & Construction, Inc.
BlackEdge Capital
Bloom Township
Blowitz-Ridgeway Foundation
Blue Cross Blue Shield of IL/Health Care Services Corporation
BMO Harris Bank N.A.
Bobbie Noonan's Child Care
Brilliant Partners LLC
Calmoseptine, Inc.
CAPS57
Carey's Heating and Air Conditioning
Charities Aid Foundation Of America
Chi Omega Alumnae Association - Chicago Southwest Suburban
Chicago Lithuanian Women's Club
Chicago Title Trust - Orland Park
Christ Evangelical Lutheran Church
Christian Hills Church
CIBC Bank USA
CIBM Bank
Citizens Charitable Foundation
Citizens For Chuck Tokar
Clarence Davids & Co.
Colonel Stanley R. McNeil Foundation

Congregation de Notre Dame
Constellation Energy
Constitution Capital, LLC
Cosgrove Construction Inc
D. Tyler Agency LLC
Daniel F. and Ada L. Rice Foundation
Darvin Furniture
Deloitte Services LP
Dowling Legacy & Retirement
DuPage Medical Group -
Charitable Fund of the DuPage Foundation
Edmond & Alice Opler Foundation
Edward A. & Evelyn M. Dik Family Foundation
Eileen Carrero Financial Services LLC
Empire Tire & Battery Company
Exelon Corporation
Faith United Methodist Women
Falls Mechanical Insulation, INC.
Family Hyundai Of Tinley Park
First Catholic Slovak Ladies Association of the U.S.
First United Methodist Church-United Methodist Women
Five Star Inv Partnership
Flowers Communications Group
Franciscan Alliance
Frankfort Chamber of Commerce
Frankie's Ristorante
Fred J. Brunner Foundation
Friends and Family of Georgia Lane
Friends of Michael Glotz
Friends of Robert "Bob" Rita
Friese Family Foundation
Fuchs Lubricants
Fuse Salon
Gaelic Park Charities
Gatto's Restaurant & Bar - Tinley Park
George M. Eisenberg Foundation For Charities
Gifts for Hope
Give Lively Foundation Inc
Givinga Foundation, Inc.

Graphicsland
Greer Foundation
Hallmark / Little Green Apple
Henry W. Bull Foundation
Holy Trinity Lutheran Church - Women's Guild
Hometown Community Chest
Horwitz, Horwitz & Associates Ltd.
Hugh Smith State Farm Insurance
Hustle & Heart
Hutchison, Anders & Hickey
IBEW - Local No. 9
Illinois Credit Union League
Integrity Restoration Inc
JCR Corporation
Joseph J. McDonnell, CPA
JP Morgan Chase & Co.
Just Witchy's Corp
Kiwanis Club Of Orland Park
KPMG
KSA Lighting
Lawrence Gryczewski Attorney at Law
Lions Club Of Palos Heights
Living Springs Community Church
Lott #1, Inc. - McDonalds #1393
Mark IV Brokerage, LLC
Maurice R. & Meta G. Gross Foundation
McCabe & Associates, Inc.
McKeller Corp. DBA Mainstream Boutique
McMaster-Carr Supply Company
MDI Security PLLC
Meijer
Middleby Corporation
Midwest Hand Care
Mi-Jack Products
Molly Maid Of Southwest Cook County
Moody Blue Jeans
Morgan Stanley Orland Park Branch
Move Pilates Studio
MPI Media Group





Crisis Center for South Suburbia

Organization Supporters

MPI Media Group
Ms. Molly Foundation
National Council of Jewish Women South Cook Section
Neat Repeats Orland Park
Neat Repeats Volunteers
Neat Repeats Worth
Northwestern Medicine Palos Health Clinical Lab
Northwestern Medicine Palos Hospital
Northwestern Memorial Healthcare
Nothing Bundt Cakes
NuMark Credit Union
Oak Hills Women's Club
O'Keefe and Associates, P.C.
Okres Anna Hurban of Chicago First Catholic Slovak Ladies Assoc
Old National Bank
Old Plank Trail Community Bank
Olympia Fields United Methodist Women
Optech Orthotics & Prosthetics
P. J. Nunzio and Associates, Inc
Packaging Reps Inc
Pallet Maxx
Palos Heights Seniors
Palos Heights Woman's Club
Palos Park Woman's Club
Palos-Gaidas Funeral Home
Par-Tee Gals Golf League
Patio Food Products, Inc.
Pennies Tea
PEO International
Peoples Bank - Munster
Pete's Produce Loomis
PFP CPA, Inc.
Pledgeling Foundation
Plus One AV
Prairie State College
Presbyterian Woman's Organization of Faith -
United Presbyterian Church
Proven IT
RAE Products & Chemicals Corp.

Rainbow Cone LLC
Redeemer Lutheran Church Woman's Group
Republic Bank
Rotary Club Of Orland Park/Palos
Sacred Heart Catholic Church
SAVI Technology Center / SAVI Properties
Seal-Rite Asphalt Maintenance
Sheri Law Art Glass
Silver Lake Country Club
Simon Plumbing
Simple Generosity
Soundgrowler Brewing Company
South Suburban Nurses in Advance Practice
Southland Smiles LTD
St. Andrew United Methodist Church and Women
St. Catherine of Alexandria Church
St. Damian Domestic Violence Outreach Ministry
St. Elizabeth Seton Church
St. Francis Of Assisi Parish
St. Germaine Parish
St. Joseph Club of Homer Glen
St. Nicholas Philoptochos Chapter 2024
St. Vincent dePaul Society - St. Anthony Church
State Farm Insurance - Mark Moylan
Stumm Insurance
Sturdi Iron Inc.
Suburban Service League
Taylor & Malone Management Inc.
The Anna May "Babe" Ahern Foundation
The Benevity Community Impact Fund
The Bettenhausen Foundation INC.
The Bohne Foundation
The Bulow Group, Inc
The Bunco Babes
The Crest Center
The Crystal Cottage LLC
The Dressing Room
The Girouard Family Foundation
The GoodCoin Foundation

The Lutheran Church of the Good Shepherd
The Maurice Foundation
The Patio-Orland Park
The Therapy Center
Tinley Park Police Department
Tinley Park Roller Rink
TJX Foundation, Inc.
TRIA Architecture Inc.
Union Bar & Grill
United Christian Church - World Outreach Ministry
United Way of Greater Atlanta
United Way of Metropolitan Chicago
United Way of the Midlands
Valor Capital Partners
Vandenberg Funeral Home
Village of Crestwood Police Association
Village of Frankfort
Village of New Lenox
Village of Richton Park
VMware Foundation
VNA Foundation
Wally Burns VFW Post 8077
Wentworth Tire Service
Yield Giving Open Call Fund
Zelda's Kitchen Witches
Zeta Phi Beta Sorority Tau Psi Zeta Chapter

